590.PL006021

AUXILIARY CONTACT 2NA+2NC
K2 KF2 KF1 K1 GW 960°C

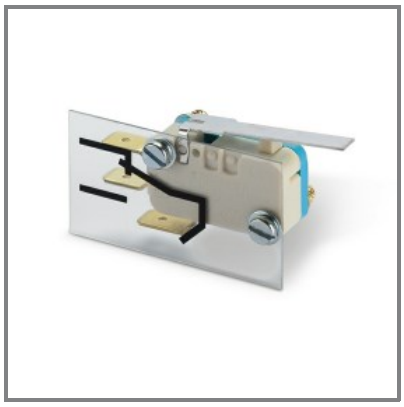

* Product image may be indicative

EN 61058-1 (2002)
EN 61058-1/A2 (2008)
Low voltage direct. 2014/35/EU

GENERAL CHARACTERISTICS

Commercial Series	COMMAND Series
Synthetical description	AUXILIARY CONTACT 2NA+2NC

TECHNICAL CHARACTERISTICS

Switch size	K2
	KF2
	KF1
	K1

PHYSICAL CHARACTERISTICS

Material	THERMOPLASTIC
Installation temperature	-25°C/+60°C
GLOW WIRE	GW 960°C

DOWNLOAD

Technical drawing [PDF]
Technical drawing [STP]
Technical drawing [DWG]
Instruction manual

OPTIONS & VARIOUS NOTES

Catalogue notes	Break before main contacts

SCAME PARRE S.p.A
Via Costa Erta, 15 - 24020 Parre (BG) Italy - +39 035 705000